

MANDATORY DISCLOSURE

	Mandatory Disclosure	Updated on 10 /03/2023
--	----------------------	------------------------

	AICTE File No.	F. No. Western /2019-20/1-4290336542, Date: 30-Apr-2019
--	----------------	--

1	Name of the Institute	Shri. Siddheshwar Devasthan, Solapur. Shree Siddheshwar Women's College of Engineering Solapur.
	Address of the Institution	T.P.S. II, Final Plot No. 74, Bhavani Peth, Rupa Bhavani Mandir Road, Solapur, Maharashtra, 413002
	City & Pin Code	Solapur - 413 002
	State / UT	Maharashtra
	Phone number with STD code	0217-2627227
	Email	office@sswcoe.edu.in
	Website	http://www.sswcoe.edu.in/
	Nearest Railway Station (dist. in Km)	Solapur Railway Station, 3.7 Km.
	Nearest Airport (dist. In Km)	Solapur Airport, 9.7 Km, Pune 234 Km
	Type of Institution	Unaided – Private
	Category (1) of the Institution	Linguistic-Minority
	Category (2) of the Institution	Women’s College

2	Name of the organization running the Institution	Shri Siddheshwar Devasthan, Solapur
	Address of the organization	Shri Siddheshwar Devasthan, Solapur 1, Siddheshwar Peth, Shri Siddheshwar Mandir, Solapur. Maharashtra, 413001.
	Registered with	Assistant Charity Commissioner, Poona Region. B.P.T Act 1950 No.: 249
	Registered date	05 September 1953
	Email-Id	siddheshwardevasthan@gmail.com
	Telephone No.	0217-2725051

3	Name of the Principal/ Director	Dr. T. A. Chavan
	Exact Designation	Principal
	Phone number with STD code	9689934809
	Email	principal@sswcoe.edu.in
	Highest Degree	Ph.D.
	Field of Specialization	Computer Science and Engineering(Mobile Computing)

4	Name of the affiliation University	Dr. Babasaheb Ambedkar Technological University(DBATU), Lonere.
	Address	A/P:Lonere, Tal. Mangaon, Dist. Raigad (M.S.)
	Website	https://dbatu.ac.in/
	Latest affiliation period	2022-23

5 (a)	Members of Board of Governors		
Sr. No.	Name	Designation	Background
1	Shri. Dharmraj A. Kadadi	Chairman	Entrepreneur, Social Worker, Educationist & Engineer
2	Shri. Vishwanath B. Barhanpure	Member	Engineer & Trustee
3	Dr. Rajshekhar R. Yelikar	Member	Management Expert, Educationist & Trustee
4	Shri. Shivkumar S. Patil	Member	Engineer, Contractor & Trustee
5	Shri. Sharad K. Thakre	Member	Engineer & Entrepreneur
6	Shri. Kashinath R. Dhole	Member	Renowned Industrialist
7	Prof. Channabasava B. Nadagouda	Member	Engineer, Educationist & Professor
8	Prof. Gajanan R. Dharane	Member	Engineer, Educationist & Principal of SSWP
9	Dr. S. L. Nalbalwar Nominee of Dr. Babasaheb Ambedkar Technological University, Lonere	Member	Professor (ENTC Deptt) and Dean
10	Nominee of State Government of Maharashtra	Member	-----
11	An Industrialist /Technologist/ Educationist from the Region	Member	-----
12	Dr. Tukaram A. Chavan	Member-Secretary	Principal
13	Dr. Avinash S. Patil	Member	Associate Professor
14	Prof. S. S. Dulange	Member	Assistant Professor

5 (b)	Members of Academic Advisory Body (College Development Committee)	
Sr. No.	Name of Members	Designation
1	Shri. Dharmraj A. Kadadi	Chairman
2	Shri. Nilkanthappa Konapure	Member
3	Dr. Rajshekhar R. Yelikar	Local Member
4	Prof. Channabasava B. Nadagouda	Member
5	Shri. S. C. Andeli	Local Member
6	Shri. Ritesh Dayama	Local Member
7	Dr. Avinash S. Patil	Member
8	Prof. S. S. Dulange	Member
9	Prof. S. J. Madki	Member
10	Prof. S. M. Gungewale	Member
11	Shri. D. R. Berungikar	Member
12	Ms.Nazneen Kazi	Member
13	Ms. Anjali Bhaikatti	Member
14	Dr. Tukaram A. Chavan	Member - Secretary

5 (c) Frequency of the Board Meeting and Academic Advisory Body

BoG & CDC meetings are conducted 3-4 times in a year.

5 (d) Organizational Chart

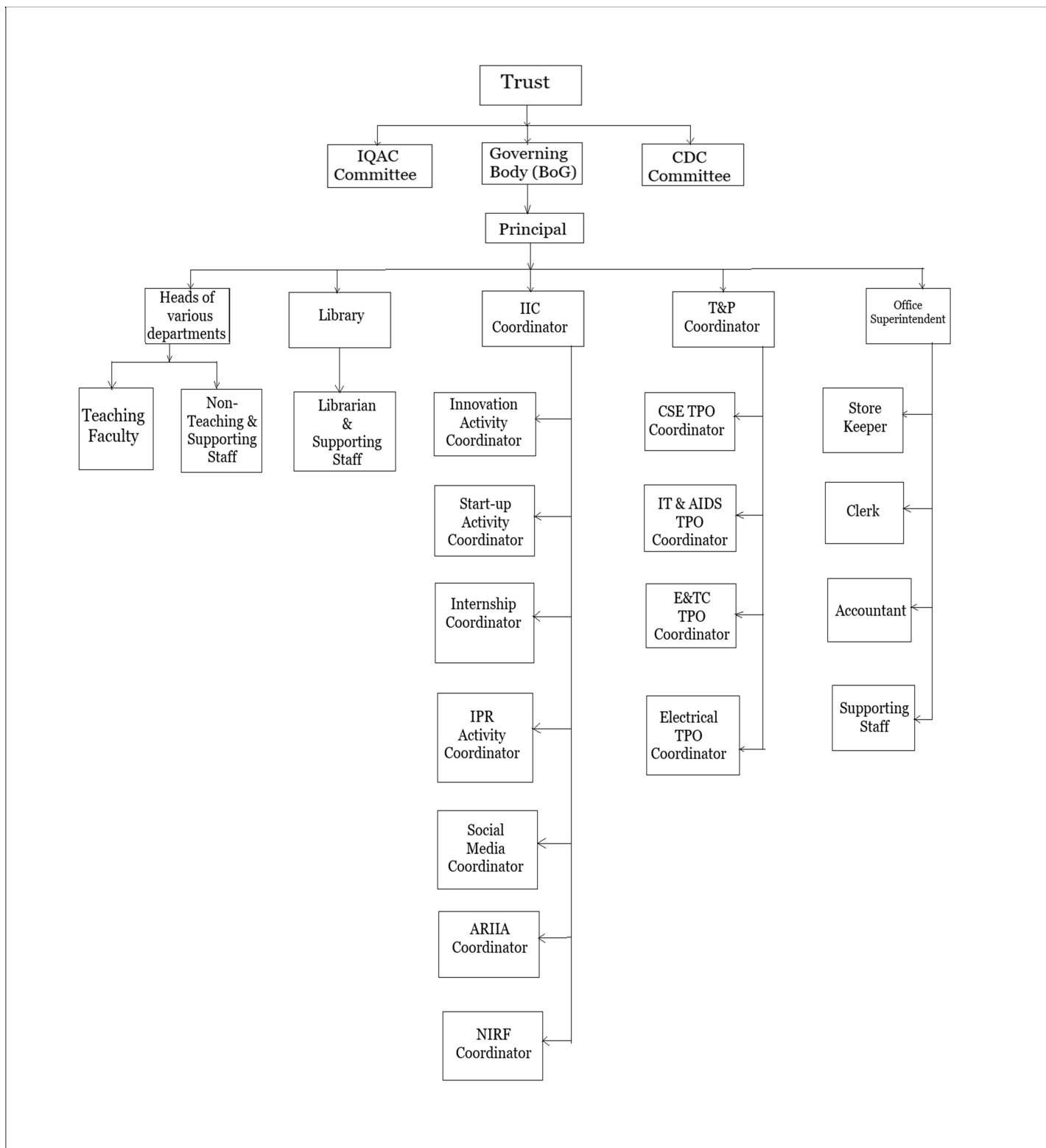

5 (e)	Nature and Extent of involvement of Faculty and Students in academic affairs/ improvement
--------------	--

- Faculty and students are encouraged to publish research papers in national, international, UGC and SCOPUS Journals to inculcate the spirit of research.
- Faculty is encouraged for training in various faculty development programs to make them both multi-skilled and area specialized.
- The faculty uses innovative techniques for interactive lectures, regular lab assignments, and project work to develop and strengthen problem solving approach and creative thinking along with communication skills among students.
- To promote and foster excellence in learning skills of students, Institution has developed a specialized teaching learning pedagogy known as “ETLP”, it is a special learning oriented program created for interactive and lifelong learning in our institute under the guidance of Prof. C. B. Nadagouda, SSWCOE, Solapur. ETLP takes care of student’s learning. It confirms learning and understanding of subjects which are reflected through results.
- Students are encouraged to explore their hidden talent through participation in professional / curricular / co-curricular and Extracurricular activities inside as well as outside the Institute.

The policy for promoting the staff for higher education (BE/ME/PhD):

A) FOR PURSUING Ph. D:

The Faculty pursuing Ph.D. in the institute for part time/full time where the residential course work requirement is mandatory:

1. Permanent faculty members with at least three (3) years regular service after their regular appointment at SSWCOE would be eligible for sponsorship. The head of institute will recommend to BoG.
2. After getting the approval of BoG, the faculty who are willing to pursue Ph.D. (Internal or External), has to execute a notarized bond valuing of Rs. 3,00,000/- (Rupees Three Lakhs only) for serving the Institution for a minimum period of three years after the award of Ph.D. Degree.
3. The same rule is applicable to the faculty who joins this Institution while pursuing his/her Ph.D. in other Universities, provided he/she desires to utilize the facilities of our College.
4. The SSWCOE will give full time study leave of maximum of one semester with basic pay to complete the course work requirement at the research institute.
5. If the faculty leaves the Institution by breaching the bond executed by him/her, the bond value has to be remitted by the concerned faculty.
6. Faculty up to a limit of 25% of the total faculty strength of the Department shall be allowed to pursue higher education. For the purpose of calculation of 25%, the faculty who are already pursuing higher education shall also be taken into account. In other words, in any given date, the total no. of staff who shall pursue higher education shall not exceed 25% of the total strength of the department depending on seniority and merit.
7. Every sponsored faculty will submit every six (6) months progress report to the institute.

8. Faculty may get extension of maximum one semester with justification if required with the approval of BoG.
9. Three (3) increments will be given after the award of Ph.D. degree and fulfilling other requirements as per AICTE, University, State Government rules.
10. The BoG reserves the rights to alter, modify above rules as per the requirement of Institute.

B) FOR PURSUING U.G. /P. G.:

1. Permanent staff with at least three (3) years regular service at SSWCOE would be eligible for sponsorship. The head of institute will recommend to BoG.
2. After getting the approval of BoG, the staff pursuing UG/PG has to execute a notarized bond valuing Rs. 2,00,000/- (Rupees Two Lakhs only) for serving the Institution for a minimum period of three (3) years after awarding UG/PG degree.
3. If the staff leaves the Institution by breaching the bond executed by him, the bond value has to be remitted by the concerned staff.
4. For staff pursuing UG/PG degree, the institute will give maximum 15 days study leave per year, preferably in vacation without disturbing academic activities.
5. Staff up to a limit of 25% of the total staff strength of the department shall be allowed to pursue higher education. For purpose of calculation of 25%, the staff who are already pursuing higher education shall also be taken into account. In other words, in any given date, the total no. of staff who shall pursue higher education shall not exceed 25% of the total strength of the department depending on seniority and merit.
6. Every sponsored candidate will submit progress report after every six (6) months to institute.
7. The BoG reserves the rights to alter, modify above rules as per the requirement of Institute.

C) The policy for staff attending Conference /Workshop /Seminar/FDP /STTP etc. (Teacher Training Policy):

Permanent faculty members with at least two years in service after regular appointment at SSWCOE would be eligible.

1. Financial support for Paper Publication (for papers published in peer reviewed reputed journals)
 - i) National Journal: Rs. 3,000/- for each faculty per year.
 - ii) International Journal: Rs. 5,000/- for each faculty per year.
 - iii) Patent file: Rs. 10,000/- for each faculty per year.
 - iv) HOD will recommend for the above based on the performance of faculty.
2. Financial support for Conferences/Seminar/Workshop/STTP/FDP etc.:
 - i) Registration fee up to Rs. 2000/- will be paid by college and if more than Rs. 2000/- then 50% will be paid by college.
 - ii) TA/DA (IInd class/Non-AC Bus fare) within the country will be borne by Institute.
 - iii) Maximum Rs. 7,000/- for each faculty per year
 - iv) On duty leave will be given during this period.

- v) Each faculty member will be allowed only two times in the academic year based on the performance.

5 (f)	Mechanism for Good Governance
-------	--------------------------------------

- Every member of the College, student, faculty and supporting staff involve in academic affairs of the College and put forward their valuable suggestions for good governance.
- Regular meetings are held between: (a) President and BoG members (b) President and CDC members (c) Principal and IQAC members (d) Principal and IIC members (e) Principal and Heads (f) Heads and faculty (g) Mentor (Faculty) & Students to discuss problems for solutions and opportunities for staff and student development to maintain good academics and healthier work atmosphere in College
- Various committees are having student's representatives from each class so that student's views can be taken into consideration for betterment.
- Discussion about the coverage of course/syllabus, class tests, need of makeup classes in any subject etc. is done with students. Specific matters are discussed with the Principal/Heads to provide the remedial measures.
- Various activities including technical and religious functions are celebrated with active participation of staff and students and they are encouraged to put forward their views.

5 (g)	Student Feedback on Institutional Governance / Faculty Performance
-------	---

- Student feedback is taken by Principal by considering various parameters twice in a year regarding academic performance of faculty who teach them.
- Feedback data is analyzed considering various parameters, and accordingly briefed to respective subject teachers, if any by Principal/HODs.
- Students-parents-meets are conducted in every semester and discussed to get the feedback.
- Feedback from the students regarding college, hostel and other facilities are also taken.
- Regular feedback is taken from the parents whenever they visit to the institute.
- At every department, suggestion box is provided for students and their suggestions which are get analyzed in every month.

5 (h)
(k)

Grievance Redressal Committee in the Institution and Appointment of OMBUDSMAN by the University is formed



Shri SiddheshwarDevasthan, Solapur.

Shree Siddheshwar Women's College of Engineering, Solapur

Approved by AICTE, New Delhi, Recognised by Govt. of Maharashtra & Affiliated to DBATU, Lonere

E-mail: office@sswcoe.edu.in | Website: www.sswcoe.edu.in | Phone 0217- 2627227

T.P.S. II, Final Plot No. 74, BhawaniPeth, RupaBhawani Road, Solapur – 413002

OFFICE NOTIFICATION

GRIEVANCE REDRESSAL MECHANISM FOR STAFF

In order to ensure transparency by Technical Institution imparting Technical Education, in admission and with Paramount Objective of preventing unfair practices and to provide a mechanism to staff for Redressal of their grievances, AICTE has notified Regulations for establishment of mechanism for Grievance redressal committee and OMBUDSMAN for all AICTE approved Technical Institution vide No.37-3/Legal/2012 dated 25.05.2012. As per these regulations and as per **Clause 1 of Section 23 of the AICTE Act, 1982(52 of 1987)**AICTE, Grievance Redressal Committee for staff is formed.

GRIEVANCE REDRESSAL COMMITTEE FOR STAFF

[2022-23 & 2023-24]

(<http://grievance.sswcoe.edu.in>)

SrNo.	Name of the faculty	Designation	Position	Email & Mobile.No.
1	Dr. T.A. Chavan	Principal	Chairman	principal@sswcoe.edu.in 9689934809
2	One Senior Professor of the affiliating university DBATU, Lonere	Senior Professor	Member	--
3	One official from DBATU, Lonere	Official Member	Member	--
4	Prof. S.S. Dulange	Assistant Professor & HOD (Civil Engineering)	Faculty Member	ssdulange@sswcoe.edu.in 9970015199
5	Dr. A.S. Patil	Associate Professor & HOD (F.Y. Btech)	Faculty Member	aspatil@sswcoe.edu.in 9922641001
6	Prof. P.D. Walmiki	Assistant Professor (Electrical Engineering)	Coordinator & Faculty Member	pdwalmiki@sswcoe.edu.in 7066075100

The staff, who are willing to launch complaints, if any, shall send their representation for redressal of their grievances to the staff Grievance Redressal Committee.

Hence the notification.



Dr. T. A. Chavan
PRINCIPAL.

5 (i) **Anti-Ragging Committee**



Shri Siddheshwar Devasthan, Solapur.
Shree Siddheshwar Women's College of Engineering, Solapur.
 Approved by AICTE, New Delhi, Recognised by Govt. of Maharashtra & Affiliated to DBATU, Lonere.
 E-mail: office@sswcoe.edu.in | Website: www.sswcoe.edu.in | Phone: 0217- 2627227.

Date - 15/10/2022

Notification

In view of the directions of the **Honorable Supreme Court in SLP No. 24295 of 2006 dated 16-05-2007** and in Civil Appeal number 887 of 2009, dated 08-05-2009, to prohibit, prevent and eliminate the scourge of ragging, in exercise of the powers conferred under section 23 read with section 10 (b), (g), of AICTE Act, 1987, the All India Council for Technical Education has notified Regulations for prevention and prohibition of ragging in AICTE approved Technical Institutions vide No. 37-3/ Legal/ AICTE/ 2009 dated 01.07.2009 and Maharashtra Prohibition of Ragging Act, 1999.

As per the direction **Honorable Supreme Court in SLP No. 24295 of 2006 dated 16-05-2007** and in Civil Appeal number 887 of 2009 dated 08-05-2009 the composition of "**Anti-Ragging Committee and Anti-Ragging Squad**" is as given below. The period of this committee will be for two academic years i.e for A. Y. 2023-23 & 2023-24.

ANTI RAGGING COMMITTEE (2022 – 2023)

Sr. No.	Name of Staff	Designation	Designation in Committee	Contact No.
1	Dr. T. A. Chavan	Principal	Chairman	9689934809
2	Dr. A. S. Patil	Associate Professor	Member	9922641001
3	Prof. S. K. Bhargande	Assistant Professor	Member	7767844111
4	Prof. V. S. Swanne	Assistant Professor	Member & Coordinator	8308089311
5	Prof. P. J. Kothawale	Assistant Professor	Member	9657670628
6	Prof. B. A. Bachute	Assistant Professor	Member	8856933397
7	Prof. S. M. Ishwargond	Assistant Professor	Member	7829312353
8	Prof. P. G. Upase	Assistant Professor	Member	8484827290
9	Ms. Amruta Kale Student Representative	Student	Student Representative	9421416458
10	Mr. Ambika Patil Parent Representative	Parent	Parents Representative	9657391046

ANTI RAGGING SQUAD (2022 – 2023)

Sr. No.	Name of Staff	Designation in Committee
1	Prof. V. S. Swanne	Member & Coordinator Anti Ragging Squad
2	Prof. P. J. Kothawale	Member, Anti Ragging Squad
3	Prof. B. A. Bachute	Member, Anti Ragging Squad
4	Prof. S. M. Ishwargond	Member Anti Ragging Squad
5	Prof. P. G. Upase	Member, Anti Ragging Squad
6	Adv. V. C. Achaknalli	Advocate, Anti Ragging Squad

(Dr. T.A. Chavan)
PRINCIPAL

5 (j) Establishment of Online Grievance Redressal committee

<http://www.sswcoe.edu.in/suggestions-grievances/>

5 (l) Internal Complaint Committee (ICC)



Shri Siddheshwar Devasthan, Solapur.
Shree Siddheshwar Women's College of Engineering, Solapur
Approved by AICTE, New Delhi, Recognised by Govt. of Maharashtra & Affiliated to DBATU, Lonere
E-mail: office@sswcoe.edu.in | Website: www.sswcoe.edu.in | Phone 0217- 2627227
T.P.S. II, Final Plot No. 74, Bhawani Path, Rupa Bhawani Road, Solapur – 413002

Date: 8th August 2022

NOTIFICATION

As per the AICTE requirements and Ministry of Human Resource Development, Government of India, our college should have Internal Complaints Committee (ICC).

The composition of ICC will be as below. The period of this committee will be for three academic years i.e. from A.Y.2022-23 to 2024-25.

Sr. No.	Name	Designation	Signature
1	Dr. Divate A V	Presiding Officer	
2	Mr. Jamge S.B.	Member (Teaching)	
3	Mrs. Kulkarni M.M.	Member (Non-teaching)	
4	Mr. Berungikar D.R.	Member (Non-teaching)	
5	Ms. Aakanksha Patil	Student Representative	
6	Ms. Kshitija Chakote	Student Representative	
7	Ms. Gaikwad Shruti	Student Representative	
8	Dr. Mrs. Padmaja Gandhi	Medical Counsellor	
9	Mrs. Bhargande S.K.	Member Secretary (Teaching)	

Hence the notification.

(Dr. T A Chavan)
PRINCIPAL





Shri Siddheshwar Devasthan, Solapur.

Shree Siddheshwar Women's College of Engineering, Solapur

Approved by AICTE, New Delhi, Recognised by Govt. of Maharashtra & Affiliated to DBATU, Lonere

E-mail: office@sswcoe.edu.in | Website: www.sswcoe.edu.in | Phone 0217- 2627227

T.P.S. II, Final Plot No. 74, Bhawani Peth, Rupa Bhawani Road, Solapur - 413002

OFFICE ORDER

01-02-2023

As per the Schedule Class & Schedule Tribe (Prevention of Atrocities) ACT 1989 No. 33 of 1989 dated 11.09.1989 & as per the guidelines of AICTE we need to establish committee for SC/ST at our institute. The composition for SC/ST Committee/Cell for A. Y. 2022-23 is as given below:

SC/ST COMMITTEE

Sr. No	Name of the Member	Position held in SC/ST Cell	Position held in the institute
1.	Dr. T. A. Chavan	Chairman	Principal
2.	Prof. E. R. Chandane	Co-Ordinator	Assistant Professor
3.	Dr. D.B. Lokhande	Member(Teaching)	Assistant Professor
4.	Prof. D. B. Parase	Member(Teaching)	Assistant Professor
5.	Prof. S.A. Malvekar	Member(Teaching)	Assistant Professor
6.	Prof. C.M. Shetasandi	Member(Teaching)	Assistant Professor
7.	Prof. D. R. Berungikar	Member(Non-Teaching)	Office Superintendent
8.	Mrs. J. V. Houde	Member(Non-Teaching)	Lab Assistant

The Committee/Cell may conduct regular remedial classes on life skills, personality development, writing assignment, making presentation, as well as Hindi & local language classes. This cell is also expected to organize interactive sessions and informal meetings with the students to attained their personal, Social and academic problems.

Hence the notification.

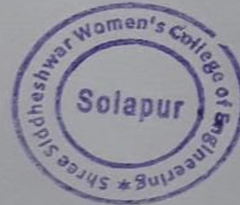

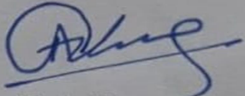
(Dr. T. A. Chavan)
PRINCIPAL

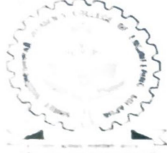

Shri Siddheshwar Devasthan, Solapur.
Shree Siddheshwar Women's College of Engineering, Solapur.
 Approved by AICTE, New Delhi, Recognized by Govt. of Maharashtra & Affiliated to DBATU, Lonere
 E-mail: office@sswcoe.edu.in | Website: www.sswcoe.edu.in
 T.P.S. II, Final Plot No. 74, Bhawani Peth, Rupa Bhawani Road, Solapur – 413002 | Phone 0217- 2627227

Date: 14-12-2022

OFFICE NOTIFICATION

As per UGC act 2016 (12th Plan guidelines) for Establishment and Monitoring of the IQACs in College and "Revised Guidelines of IQAC" (Internal Quality Assurance Cell) and submission of AQAR (Annual Quality Assurance Report), 2013, following committee is formed.

The Composition of Internal Quality Assurance Cell (IQAC)
(2021-22 to 2022-23)

Sr.No.	Name	Position held in IQAC	Position held in the Institution
1	Dr. T.A.Chavan	Chairperson	Principal
2	Dr. R.R.Yelikar	Member	Trustee & BoG Member
3	Shri. Sharad Krishna Thakre	Member	BoG Member & MD. Laxmi Hydraulics Pvt .Ltd..
4	Dr. Dadasaheb Salunke	Member	Principal, Laxmibai Bhaurao Patil Mahavidyalaya
5	Shri. Rohit Jeurkar	Member	MD. Ashwath Infotech Pvt. Ltd.,
6	Dr. Meenal Chidgupkar	Member	Doctor, Chidgupkar Hospital
7	Shri.Vijaykumar Barbade	Member	Ex. Deputy Project Director, ATMA
8	Prof. C.B.Nadagouda	Member	BoG Member. SSWCOE
9	Prof. G.R.Dharane	Member	Principal, SSWP, Solapur
10	Prof S S Dulange	Member	I/C HOD Civil Engg.
11	Dr. A.S.Patil	Member	I/C HOD F.Y.B.Tech
12	Dr. S.D.Bhosale	Member	I/C HOD CSE
13	Prof. S.B.Jange	Member	I/C HOD Electrical
14	Prof. V.V.Shirashyad	Member	I/C HOD IT & CSE (AI&DS)
15	Prof. S.C.Mhamane	Student	I/C HOD E&TC
16	Ms. Shrutika Sakat	Member	Student
17	Prof. S.J.Madki	Coordinator & Member Secretary	Assistant Professor. F.Y.B.Tech



(Dr. T. A. Chavan)
 Principal
 SSWCOE, Solapur

6(A) Programmes UG Approved by AICTE			
Sr. No.	Programme	Sanction Intake	Accreditation
1.	Computer Science & Engineering	120	Not Eligible as our Institute is newly Started from A. Y. 2019-20
2.	Computer Science & Engineering(Artificial Intelligence and Data Science)	60	
3.	Electronics & Telecommunication Engineering	60	
4.	Electrical Engineering	60	

6(B)	Cut off Marks of admission
-------------	-----------------------------------

First Year Category wise - Cut-off Marks

Sr. No.	Branch	Category	2019-20	2020-21	2021-22	2022-23
1	Computer Science & Engineering	Open	10.8239247	2.9127645	0.7056167	46.44%
		SC	-	46.89	4.8165736	2.75%
		DT/VJ (A)	-	-	-	31.77%
		NT1 (B)	85.94	53.02	-	39.60%
		NT2 (C)	4.95	20.2276213	-	29.33%
		NT3 (D)	73.88	-	-	-
		OBC	16.7431907	9.2398048	2.8299959	16.09%
		SBC	-	-	8.3443709	16.09%
		EWS	-	52.0621638	23.8512481	45.98%
		TFWS	80.9922293	53.6290323	-	67.44%
		PWD+DEFENSE	-	-	-	-
ACAP	-	-	-	1.78%		
2	Artificial Intelligence and Data Science	Open	-	-	6.5584481	17.83%
		SC	-	-	-	10.64%
		DT/VJ (A)	-	-	-	-
		NT1 (B)	-	-	-	-
		NT2 (C)	-	-	-	14.99%
		NT3 (D)	-	-	-	17.83%
		OBC	-	-	-	8.38%
		SBC	-	-	-	-
		EWS	-	-	7.5249178	29.93%
		TFWS	-	-	69.7147224	-

3	Electronics & Telecommunication	Open	21.4215363	-	49.5849968	5.55%
		SC	-	14.73	-	-
		DT/VJ (A)	-	-	-	-
		NT1 (B)	-	-	-	-
		NT2 (C)	-	-	-	-
		NT3 (D)	-	-	-	-
		OBC	-	-	-	-
		SBC	-	-	-	-
		EWS	-	-	-	3.35%
		TFWS	-	-	-	-
		PWD+DEFENSE				-
ACAP				7.78%		
4	Electrical Engineering	Open	55.8309133	-	15.6759808	-
		SC	-	-	-	-
		DT/VJ (A)	-	-	-	-
		NT1 (B)	-	-	-	-
		NT2 (C)	-	-	-	-
		NT3 (D)	-	-	-	-
		OBC	-	-	-	-
		SBC	-	-	-	-
		EWS	-	-	-	17.53%
		TFWS	-	-	-	-

Direct Second Year Category wise - Cut-off Marks

No.	Branch	Category	2019-20	2020-21	2021-22	2022-23
1	Computer Science & Engineering	Open	--	87.49%	88.38%	
		SC /ST	--	75.63%	79.94%	
		DT/VJ (A)	--	61.56%	79.14%	
		NT1 (B)	--	81.06%	--	
		NT2 (C)	--	83.63%	81.77%	
		NT3 (D)	--	83.75%	--	
		OBC	--	81%	87.14%	
		SBC	--	--	87.43%	
		EWS	--	--	90.06%	
		TFWS	--	--	--	
		Pwd+Defence	--	--	--	
		ACAP	--	--	--	
	Artificial Intelligence and Data Science	Open	--	--	--	
		SC	--	--	--	
		DT/VJ (A)	--	15	--	
		NT1 (B)	--	--	--	
		NT2 (C)	--	--	--	

2		NT3 (D)	--	--	--	
		OBC	--	--	--	
		SBC	--	--	--	
		EWS	--	--	--	
		TFWS	--	--	--	
3	Electronics & Telecommunication	Open	--	61.94%	73.31%	
		SC	--	--	64.06%	
		DT/VJ (A)	--	--	--	
		NT1 (B)	--	--	--	
		NT2 (C)	--	--	--	
		NT3 (D)	--	--	--	
		OBC	--	--	68%	
		SBC	--	--	--	
		EWS	--	--	70.53%	
		TFWS	--	--	--	
		Pwd+def	--	--	--	
		ACAP	--	--	--	
		4	Electrical Engineering	Open	--	64.97%
SC	--			--	--	
DT/VJ (A)	--			--	--	
NT1 (B)	--			--	--	
NT2 (C)	--			--	--	
NT3 (D)	--			--	--	
OBC	--			--	--	
SBC	--			--	--	
EWS	--			--	68.76%	
TFWS	--			--	--	

7	Faculty Details
----------	------------------------

Sr. No.	Faculty Name	Branch	Designation	Permanent/Adjunct
1	Dr. T. A. Chavan	Computer Science & Engg	Principal	Ad-hoc
Computer Science And Engineering Department				
2	Dr. Sanjeev Dadarao Bhosale	Computer Science & Engg	Assistant Professor	Ad-hoc
3	Prof. Jyoti Ishwar Nandalwar	Computer Science & Engg	Assistant Professor	Ad-hoc
4	Prof. Savita Mohan Gungewale	Computer Science & Engg	Assistant Professor	Ad-hoc
5	Dr. Dheeraj Bhimrao Lokhande	Computer Science & Engg	Assistant Professor	Ad-hoc
6	Prof. Deepali Bajrang Parase	Computer Science & Engg	Assistant Professor	Ad-hoc
7	Prof. Preeti Jayraj Kothawale	Computer Science & Engg	Assistant Professor	Ad-hoc
8	Prof. Pallavi Suchit Pandhare	Computer Science & Engg	Assistant Professor	Ad-hoc
9	Prof. Rohit Maruti Pawar	Computer Science & Engg	Assistant Professor	Ad-hoc
10	Prof. Prachi Shivaji Sable	Computer Science & Engg	Assistant Professor	Ad-hoc
11	Prof. Sneha Manhar Ishwargond	Computer Science & Engg	Assistant Professor	Ad-hoc
12	Prof. V. G. Kakade	Computer Science & Engg	Assistant Professor	Ad-hoc
Computer Science and Engineering (Artificial Intelligence & Data Science)/ Information Technology				
13	Prof. Vinay Vishwanath Shirshyad	Computer Science & Engg	Assistant Professor	Ad-hoc
14	Prof. Dhanjay Padmakarrao Patil	Computer Science & Engg	Assistant Professor	Ad-hoc
15	Prof. Elia Ratnaraj Chandane	Computer Science & Engg	Assistant Professor	Ad-hoc
16	Prof. Trupti Sanjay Deshmukh	Computer Science & Engg	Assistant Professor	Ad-hoc
17	Prof. Vinay Vishwanath Shirshyad	Computer Science & Engg	Assistant Professor	Ad-hoc
Civil Engineering Department				
18	Prof. Chanbasava Bapurao Nadagouda	Civil Engg 17	Assistant Professor	Ad-hoc
19	Prof. Shrishail Sidramappa Dulange	Civil Engg	Assistant Professor	Ad-hoc

20	Prof. Bhakti Sharad Deokar	Civil Engg	Assistant Professor	Ad-hoc
Electrical Engineering				
21	Prof. Sanjeev Bhamandal Jamge	Electrical Engg	Assistant Professor	Ad-hoc
22	Prof. Dnyaneshwar Shivaji Waghmode	Computer Science & Engg	Assistant Professor	Ad-hoc
23	Prof. Payal Devidas Walmiki	Computer Science & Engg	Assistant Professor	Ad-hoc
24	Prof. Sachin Amrut Malvekar	Computer Science & Engg	Assistant Professor	Ad-hoc
25	Prof. Pallavi Gangadhar Upase	Computer Science & Engg	Assistant Professor	Ad-hoc
26	Prof. Jayashri Arvind Patil	Computer Science & Engg	Assistant Professor	Ad-hoc
27	Prof. Sreedip Pradip Ghosh	Computer Science & Engg	Assistant Professor	Ad-hoc
28	Prof. Shital Baswaraj Patil	Computer Science & Engg	Assistant Professor	Ad-hoc
Electronics and Telecommunication Engineering				
29	Prof. Sanjeev Chandrashekhar Mhamane	Electronics & Telecommunication Engg	Assistant Professor	Ad-hoc
30	Prof. Pooja Kalyanrao Biradar	Electronics & Telecommunication Engg	Assistant Professor	Ad-hoc
31	Prof. Madhavi Ranjeet Patil	Electronics & Telecommunication Engg	Assistant Professor	Ad-hoc
32	Prof Shashikant Siddharam Sathe	Electronics & Telecommunication Engg	Assistant Professor	Ad-hoc
33	Prof. Bhagyashri Amol Bachute	Electronics & Telecommunication Engg	Assistant Professor	Ad-hoc
34	Prof. Amruta Onkar Nimbargikar	Electronics & Telecommunication Engg	Assistant Professor	Ad-hoc
35	Prof. Varasha Chanrashekhar Jetagi	Electronics & Telecommunication Engg	Assistant Professor	Ad-hoc
36	Prof. Amuruta Kaishna Gadgoli	Electronics & Telecommunication Engg	Assistant Professor	Ad-hoc
37	Prof. Sonali Sameer Patil	Electronics & Telecommunication	Assistant Professor	Ad-hoc

		Engg		
General Science & Engineering Department				
38	Dr Patil Avinash Shrishai	General Science & Engg	Professor	Ad-hoc
39	Prof. Madki Santosh Jaykumar	General Science & Engg	Associate Professor	Ad-hoc
40	Prof. Suvarna Kisanrao Bhargande	General Science & Engg	Associate Professor	Ad-hoc
41	Prof. Ashwini Siddharam Nimbane	General Science & Engg	Assistant Professor	Ad-hoc
42	Prof. Manjere Nagesh Balasaheb	General Science & Engg	Assistant Professor	Ad-hoc
43	Prof Aesha Ashakur Aleem	General Science & Engg	Assistant Professor	Ad-hoc
44	Prof. Chandrashekhar Maruti Shetasandi	General Science & Engg	Assistant Professor	Ad-hoc
45	Prof. Sandhya vijay Palmur	General Science & Engg	Assistant Professor	Ad-hoc
46	Prof. Deepali Sudarshan Mhetras	General Science & Engg	Assistant Professor	Ad-hoc
47	Prof. Ameen Faiyaz Shaikh	General Science & Engg	Assistant Professor	Ad-hoc
48	Prof. Hajra Begum Yusuf Shaikh	General Science & Engg	Assistant Professor	Ad-hoc
49	Prof. Arpana Eknath Kore	General Science & Engg	Assistant Professor	Ad-hoc
50	Prof. Vijayalaxmi Shivsshankar Swanne	General Science & Engg	Assistant Professor	Ad-hoc
51	Prof. Ayesha Ismail Shaikh	General Science & Engg	Assistant Professor	Ad-hoc

8		Faculty Profile		
Profile of Principal				
i.	Name	Dr. T. A. Chavan		
ii.	Date of Birth	01-06-1973		
iii.	Unique ID	1-7400135317		
iv.	Education Qualification	B.E.(Computer Engineering)	M.Tech. (Computer Engineering)	Ph.D (Computer Science and Engineering)
v.	Work Experience	23 Years		
	• Teaching	21 Years		
	• Research	05 Years		
	• Industry	01 Years		
	• Others			
vi.	Area of Specialization	Mobile Communication		
vii.	Course taught at Diploma/UG/PG	UG: Data Structure, Operating System, DBMS, Distributed System, Mobile Computing, DAA	PG: Mobile Computing, Applied Algorithm, Distributed and Ad-hoc Network	
viii.	Research Guidance	UG: 34 Groups (136 Students)	PG: 18 Students	
ix.	Projects Carried Out	34	18	
x.	Patents			
xi.	Technology Transfer			
xii.	Research Publication	National-02	International-21	
xiii.	No. of Books Published with Details	Data Structure		

General Science and Engineering Department Faculty Profile

https://www.sswcoe.edu.in/wp-content/uploads/2023/01/fe_fac_pro.pdf

Computer Science and Engineering Department Faculty Profile

https://www.sswcoe.edu.in/wp-content/uploads/2023/01/cse_fac_pro.pdf

Computer Science and Engineering(Artificial Intelligence & Data Science) and Information Technology Faculty Profile

https://www.sswcoe.edu.in/wp-content/uploads/2023/01/aidsit_fac_pro.pdf

Electronics and Telecommunication Engineering

https://www.sswcoe.edu.in/wp-content/uploads/2023/01/entc_fac_pro.pdf

Electrical Engineering Faculty Profile

https://www.sswcoe.edu.in/wp-content/uploads/2023/01/elect_fac_pro.pdf

Civil Engineering Faculty Profile

https://www.sswcoe.edu.in/wp-content/uploads/2023/01/civil_fac_pro.pdf

Other

i.	Name	Mrs. M. M. Kulkarni		
ii.	Date of Birth	03-08-1981		
iii.	Unique ID			
iv.	Education Qualification	M. A.(Political Science)	M. Lib & I. Sc.	
v.	Work Experience	12 Years		
	<ul style="list-style-type: none">Teaching			
	<ul style="list-style-type: none">Research			

	• Industry			
	• Others	12 Years		
vi.	Area of Specialization	Library & Information Science		
vii.	Course taught at Diploma/UG/PG			
viii.	Research Guidance			
ix.	Projects Carried out	01		
x.	Patents			
xi.	Technology Transfer			
xii.	Research Publication	National-01	International-0	
xiii.	No. of Books Published with details			

9.	Fee
-----------	------------

FEES STRUCTURE

FOR FIRST YEAR (F.E.) ENGINEERING – 2022-23

Sr. No.	Particulars	OPEN	OBC/ EBC/ SEBC/EWS	VJNT/SBC/ST/TFWS	SC
1	Tuition Fee (Adhoc fee)	63234	31617	-	-
2	Development Fee (Adhoc fee)	6766	6766	6766	-
	Total Rs. (1+2)	70000	38383	6766	-
3	Registration & College Admission Form Fee	300	300	300	300

4	Caution Money Deposit	1000	1000	1000	1000
5	Amartya Shiksha Yojana Policy (Govt. of Maha.)	701	701	701	701
	Total Rs. (3 to 5)	2001	2001	2001	2001
	Total Fees (1 to 5)	72001	40384	8767	2001
<i>* In addition to above fees student has to pay Dr. BATU, Lonere University fees.</i>					

FOR DIRECT SECOND YEAR (D.S.E.) ENGINEERING – 2022-23

Sr. No.	Particulars	OPEN	OBC/ EBC/ SEBC/EWS	VJNT/SBC/ST/TFWS	SC
1	Tuition Fee (Adhoc fee)	63234	31617	-	-
2	Development Fee (Adhoc fee)	6766	6766	6766	-
	Total Rs. (1+2)	70000	38383	6766	-
3	Registration & College Admission Form Fee	300	300	300	300
4	Caution Money Deposit	1000	1000	1000	1000
5	Amartya Shiksha Yojana Policy (Govt. of Maha.)	454	454	454	454
	Total Rs. (3 to 5)	1754	1754	1754	1754
	Total Fees (1 to 5)	71754	40137	8520	1754
<i>* In addition to above fees student has to pay Dr. BATU, Lonere University fees.</i>					

HOSTEL FEES STRUCTURE
FOR FIRST YEAR (F.Y.) ENGINEERING – 2022-23

Sr. No.	Particulars	Girls Hostel Fees (Rs.)
1	Hostel Charges (Per annum)	14000

10-A	Admission Position -2022-23
------	------------------------------------

SSWCOE, Solapur											
F. Y. B. Tech. Admissions -A.Y. 2022-23											
Sr. No.	Branch	Intake				Admission					Overall%
		S. I.	EWS	TFW S	Total Intake	S. I.	EWS	TFWS	ACAP	Total	
1	CSE	120	12	6	138	110	11	6	2	129	93.48%
2	CSE-AI&DS	60	6	0	66	52	6	0	2	60	90.91%
3	E&TC	60	6	0	66	6	5	0	8	19	28.79%
4	Electrical	60	6	0	66	0	1	0	1	2	3.03%
	Total	300	30	6	336	168	23	6	13	210	62.50%

SSWCOE, Solapur										
Direct Second Year B. Tech. Admissions - A.Y. 2022-23										
Sr. No.	Branch	Intake			Admitted				Total Admitted%	
		Vacancy + LE	EWS	Total Intake	Vacancy + LE	ACAP	EWS	Total		
1	CSE	78	3	81	75	3	3	81	100.00%	

2	CSE-AI&DS	54	5	59	51	3	5	59	100.00%
3	E&TC	65	7	72	55	10	7	72	100.00%
4	Electrical	63	7	70	11	3	2	16	22.86%
	Total	260	22	282	192	19	17	228	80.85%

11	Admission Procedure
----	----------------------------

As per the rules and regulations of State Commission Cell and Admission Regulating Authority, Govt. of Maharashtra.

12	Criteria and Weightage for admission
----	---

<http://sswcoe.edu.in/pdf/Eligibility%20Criteria.pdf>

13,14	List of Applicants, Results of Admission Under Management Seats
-------	--

First Year ACAP Advertisement: <http://www.sswcoe.edu.in/wp-content/uploads/2022/11/WhatsApp-Image-2022-11-18-at-10.41.29-PM.jpeg>

First Year ACAP Schedule: <http://sswcoe.edu.in/pdf/il%20schedule.pdf>

First Year ACAP Merit List: <http://www.sswcoe.edu.in/wp-content/uploads/2022/11/Final-Merit-List.pdf>

DSE ACAP Advertisement: <http://www.sswcoe.edu.in/wp-content/uploads/2022/11/IMG-20221130-WA0007.jpg>

DSE ACAP Schedule: <http://www.sswcoe.edu.in/wp-content/uploads/2022/11/DocScanner-Nov-29-2022-6-42-PM.pdf>

DSE ACAP Merit List: <http://www.sswcoe.edu.in/wp-content/uploads/2022/12/New-Doc-2022-12-05.pdf>

15 (A)	Information of Infrastructure and Other Resources Available
--------	--

Sr. No.	Particular	Available	As per AICTE Norms	Actual Area in Sqm.
1.	Class Room-Tutorial Room (UG)	14+04	990	1424
2.	Laboratories	04+24	1458	2261
3.	Drawing Halls	01	132	162
4.	Computer Centers	01	150	162
5.	Central Examination Facility	01	30	41.08
6.	Barrier Free Built Environment	Provision of Ramp and other necessary requirements made available.		
7.	Occupancy Certificate	Yes, Available		
8.	Fire and Safety Certificate	Yes, Available		
9.	Hostel Facilities	Girls- Own building in campus.		

15 (B)	Library
--------	----------------

A.Y. 2019-20

Sr. No.	Particular (Books/ Titles/ Journals)	No. of Titles	No. of Volumes
1	Civil Engineering	45	249
2	Computer Science & Engineering	69	215
3	Electronics & Telecommunication Engineering	36	162
4	Electrical Engineering	22	79
5	First Year of Engineering	51	1290
6	General Books	21	46
7	Engineering Mathematics	16	315
8	English	4	214
	Total =	264	2570
9	National and International Journals	35	

10	E- Library facilities	Yes
----	-----------------------	-----

A.Y. 2020-21

Sr. No .	Particular (Books/ Titles/ Journals)	No. of Titles	No. of Volumes
1	Civil Engineering	28	142
2	Computer Science & Engineering	34	641
3	Electronics & Telecommunication Engineering	22	231
4	Electrical Engineering	31	237
5	First Year of Engineering	10	173
6	General Books	18	27
7	Engineering Mathematics	9	234
8	English	12	130
	Total =	164	1815
9	National and International Journals	36	
10	E- Library facilities	Yes	

A.Y. 2021-22

Sr. No .	Particular	No. of Titles	No. of Volumes
	Books/ Titles/ Journals		
1	Civil Engineering	8	68
2	Computer Science & Engineering	45	601
3	Electronics & Telecommunication Engineering	45	317
4	Electrical Engineering	21	146
5	First Year of Engineering	00	10
6	General Books	35	105

7	Engineering Mathematics	02	102
8	English	02	23
	Total =	158	1372
09	National and International Journals	36	--
10	E- Library facilities	Yes	

Donated Books A.Y.2019-20 & 2020-21

Sr. No.	Particular	No. of Titles	No. of Volumes
1.	Books/ Titles/ Journals		
2	Civil Engineering	98	111
3	Computer Science & Engineering	57	68

Sr. No.	Particular (Books/ Titles/ Journals)	No. of Titles	No. of Volumes
---------	--------------------------------------	---------------	----------------

4	Electronics & Telecommunication Engineering	290	352
5	Electrical Engineering	43	59
6	General Books	29	29
7	Engineering Mathematics	11	11
8	Engineering Mechanics	41	41

A.Y. 2022-23

1	Civil Engineering	11	88
2	Computer Science & Engineering	23	1120
3	Electronics & Telecommunication Engineering	29	491
4	Electrical Engineering	24	302
5	CSE (AI&DS)	10	271
6	Information Technology	10	482
7	First Year of Engineering	05	269
8	General Books	38	105
9	Engineering Mathematics	03	139
	Total =	153	3267
10	National and International Journals	32	
11	E- Library facilities	Yes	

Donated Books

Sr. No.	Particular	No. of Titles	No. of Volumes
1.	Books/ Titles/ Journals		
2	Civil Engineering	98	111
3	Computer Science & Engineering	57	68
4	Electronics & Telecommunication Engineering	290	352
5	Electrical Engineering	43	59
6	General Books	29	29
7	Engineering Mathematics	11	11
8	Engineering Mechanics	41	41

15 (C)	Laboratory and Workshop
--------	--------------------------------

Sr. No.	Name of Laboratories	Name of Major Equipment	Experimental Set Up
1	Engineering Physics	Hall Effect Set up, G. M. Counter, He-Ne laser Source	Band gap Energy Kit, Fiber Optics Kit, Polari meter, Diode Characteristics Kit
2	Engineering Chemistry	Hot Oven, P ^H Metry, Conductometry	
3	Basic Mechanical		
4	Applied Mechanics		
5	Drawing Hall		
6	Communication Skills	21 Computers(Dell Optiplex-3060) with Headset	ETNL- Language Lab Software
7	Civil Department		
	i)Hydraulics Lab	Redwood Vicometer ,Pressure head measurement stup, Measurement of discharge, Bernoullis Theorem Apparatus, Meta centric Height Apparatus Setup, Venturimeter Calibration Setup, Mouthpiece & orifice apparatus, Losses In Pipes Set Up (Pipe Friction) , Losses In Pipes Fittings Setup, Tilting Flume (6 Meter)	
	ii) Surveying Lab	Auto level SUN DS (24 X),Dumpy level with stand, Tilting Level (225 mm-9 inch),Digital Planimeter (KP - 90 N),Theodolite (Vernier)	
	iii)Engineering Geology Lab	Minerals (3'' Laminated) Agate, Amethyst, Apatite ,Beryl, Biotite, Calcite Milky, China Clay, Fluorite, Graphite, Hornblende, Kyanite, Limonite, Mica black, Mica White, Microcline, Muscovite,, Olivine, Orthoclase, Pyrite	
	iv)Engineering Geology Lab	Ores (3'' Laminated) Asbestos (Mg), Bauxite (Al),	

		Borax (Na), Chalcopyrite (Cu), Chromite (Cr), Corundum (Al), Dolomite (Mg), Feldspar (Al) (K), Galena (Pb), Gypsum (Ca), Hematite (Fe), Iron Pyrite (Fe), Laterite (Al & Fe), Lime Stone (Ca), Magnesite (Mg), Magnetite (Fe), Psilomelane (Mn), Pyrolusite (Mn), Sphalerite (Zn), Stibnite (Pb)	
	v)Engineering Geology Lab	Rocks (3'' Laminated) Andesite (I), Anthracite (M), Anorthosite (I), Basalt (I), Biotite Schist (M), Bituminous Coal (S), Breccia (S), Chalk Lumps (S), Charnockite (M), Chert (S), Chlorite Schist (M), Conglomerate (S), Diatomite (S), Diorite (I), Dolerite (I), Dolomite (S), Flint (S)	
8	Computer Department		
	i)Computer Programming Lab	20 Computers(Dell Optiplex-3060(i3-Win 10)), EPSON L4160 Printer with Scanner	
	ii)Computer Center	20 Computers(Dell Optiplex-3060), Epson Projector	
	iii)Advanced Software Lab	20 Computers (Dell OptiPlex-3070 SFF), EPSON M200 Printer with Scanner	
	iv)CSE Project Lab	20 Computers (Dell OptiPlex-3070 SFF), EPSON M200 Printer with Scanner	
	v)Operating System Lab	20 Computers (Dell OptiPlex-3070 MT XCTO(i5- Linux)), EPSON M200 Printer with Scanner	
9	Electrical Department		
	i)Network Analysis Lab	50 MHz DSO Function Generator (3 MHz) DC Dual Power Supply (30V) RLC series Resonance RLC Parallel Resonance Transient Analysis of RC and RL Circuit	

	<p>Transient Analysis of RLC Circuit</p> <p>Constant K - Low Pass Filter</p> <p>Constant K - High Pass Filter</p> <p>Constant K - Band Pass Filter</p> <p>Constant K - Band Stop Filter</p>	
ii) Electrical Machine 1	<p>5HP/220V/1500RPM DC Shunt Motor directly coupled to 3KW/220V/1500RPM DC Shunt Generator 5HP/220V/1500RPM DC Shunt Motor with Mechanical Loading arrangement</p> <p>5HP/3.7KW/220V/1500RPM DC Shunt Generator 5</p> <p>5HP/220V/1500RPM DC Series Motor with Mechanical Loading arrangement Three Point Starter Four Point Starter 1-Ph Transformer 3-Ph transformer</p>	Ammeter,
iii) Electrical Measurement Lab	<p>Bridges, Ammeter, Voltmeter, Wattmeter, LVDT, Rheostats, Single Phase Auto transformer</p>	
iv) Electrical Project Lab	<p>50 MHz DSO, Function Generator (3 MHz), DC Dual Power Supply (30V), EASY DRILLING MACHINE : - Specification: Drill Size: 0.6 - 6mm. Spindale Speed: up to 12000 r.p.m. Max. Drilling Depth: 40mm. Range of height setting: up to 110 mm.</p>	
v) Digital Electronics and Processors Lab	<p>Digital IC trainer, 4 bit digital Comparator, Ripple Counter</p> <p>3 bit MOD N Counter, Sequence Generator, Design of FSM, Shift Register Using IC 7495, Priority Encoder, BCD adder, BCD to 7-segment Decoder Driver</p>	
vi) Analog Electronic	<p>50 MHz DSO, 100 MHz DSO, Function Generator (3 MHz), DC Dual Power Supply (30V), Voltage Series & Shunt Feedback</p>	

		Amplifier Kit, OPAMP trainer Kit, Colpitts Oscillator using FET, Wein Bridge Oscillator using FET, RC Phase Shift Oscillator using OPAMP, Clipper , Clamper using OPAMP, Study of PLL	
10	Electronics and Telecommunications		
	i) Electronic Devices and Circuits Lab (EDC)	50 MHz DSO, 100 MHz DSO, Function Generator (3 MHz), DC Dual Power Supply (30V), Voltage Series & Shunt Feedback Amplifier Kit, OPAMP trainer Kit, Colpitts Oscillator using FET, Wein Bridge Oscillator using FET, RC Phase Shift Oscillator using OPAMP, Clipper , Clamper using OPAMP, Study of PLL	
	ii) Network Analysis Lab	50 MHz DSO, Function Generator (3 MHz), DC Dual Power Supply (30V), RLC series Resonance , RLC Parallel Resonance, Transient Analysis of RC and RL Circuit, Transient Analysis of RLC Circuit, Constant K - Low Pass Filter, Constant K - High Pass Filter, Constant K - Band Pass Filter, Constant K - Band Stop Filter	
	iii) Digital Electronics and Processors Lab	Digital IC trainer, 4 bit digital Comparator, Ripple Counter, 3 bit MOD N Counter, Sequence Generator, Design of FSM, Shift Register Using IC 7495, Priority Encoder, BCD adder, BCD to 7-segment Decoder Driver	
	iv) Electronic Project Lab	50 MHz DSO, Function Generator (3 MHz), DC Dual Power Supply (30V), EASY DRILLING MACHINE : - Specification: Drill Size: 0.6 - 6mm. Spindale Speed: up to 12000 r.p.m. Max. Drilling Depth: 40mm. Range of height	

		setting: up to 110 mm.	
11	Workshop	Resistance Welding Machine, Column Drilling Machine, Power Hacksaw Machine, Press Machine for Sheet Metal, Power Grinder, Lathe Machine, Carpentry Tools, Arc Welding Machine, Oxy-Fuel Gas Welding /Cutting	

15-D	Computing Facilities
------	-----------------------------

Sr.No.	Particulars	Available
1.	Internet Bandwidth	100 mbps
2.	Number and configuration of system	187
3.	Total number of system connected by LAN	187
4.	Total number of system connected by WAN	187
5.	Major software packages available	Yes
6.	Special purpose facilities available	1) Computer Center 2) ETNL Language Lab Software 3) Wi-Fi connectivity in Campus
7.	Innovation Cell	Yes
8.	Social Media Cell	Yes
9.	Compliance of the National Academic Depository (NAD)	-

15-E	List of facilities available
------	-------------------------------------

Sr. No.	Particulars	Available
1.	Games and Sports Facilities	Yes
2.	Extra-Curricular Actives	Yes
3.	Soft Skill Development Facilities	Yes

15-F	Teaching Learning Process
------	----------------------------------

Sr. No.	Particular s	Available
1.	Curricula and syllabus for each of the programs as approved by the University	Yes
2.	Academic Calendar of the University	Yes
3.	Academic Times Table with the name of the faculty members handling the course	Yes
4.	Teaching Load of each faculty	Yes
5.	Internal Continuous Evaluation System and place	Yes
6.	Student's assessment of faculty, system in place	Yes

15-H	Special Purpose
------	------------------------



डॉ. बाबासाहेब आंबेडकर तंत्रशास्त्र विद्यापीठ, लोणेरे
Dr. Babasaheb Ambedkar Technological University, Lonere

(Established under Act No XXIX of 2014 by Government of Maharashtra)

विद्याविहार, लोणेरे-रायगड-४०२ १०३ (महाराष्ट्र)

Vidyavihar, Lonere - Raigad 402 103 (Maharashtra)

Tel : (02140) 275142

Student Helpline : 02140-275212



स्वतंत्र्याचा अमृत महोत्सव

Dr. Bhagwan F. Jogi
Registrar

डॉ. भगवान फ. जोशी
कुलसचिव

DBATU Reg/AE/2023/336

Dated: 13/02/2023

Academic Calendar - UG Sem. IV (AY 2022 - 23)

Sr. No.	Activity	Commencement Date	Concluding Date	Total Days	Level
1	Commencement of Classes	13 th March 23	8 th July 23	90	UG
2	Mid Semester Examination	22 nd May 2023	26 th May 23	05	UG
3	End of Classes		8 th July 23		UG
4	Practical/Project/Seminar Examination	09 th July 23	10 th July 23	02	UG
5	End Semester Examination	20 th July 23	29 th July 23	10	UG
6	Result Declaration		29 th Aug. 23		
7	Commencement of Classes for Next semester	1 st Aug. 23			
Holiday	18 Feb - Mahashivratri 19 Feb - Chatrapati Shivaji Maharaj Jayanti 7 March - Dhulivandan 22 March - Gudi Padwa 30 March - Ram Navami 4 April - Mahavir Jayanti 7 April - Good Friday		14 April - Dr Babasaheb Ambedkar Jayanti 22 April - Ramzan Eid 1 May - Maharashtra Din 7 May - Buddha Pournima 29 June - Bakari Eid		

- 1) All Sundays to be made working except public holidays.
- 2) Institute may allot additional lectures than prescribed to cover the syllabus.



Registrar
Dr. Babasaheb Ambedkar Technological University,
LONERE 402 103,
Tal. Mangaon, Dist. Raigad, (Maharashtra)

Web Site : www.dbatu.ac.in

E-mail: registrar@dbatu.ac.in



डॉ. बाबासाहेब आंबेडकर तंत्रशास्त्र विद्यापीठ, लोणेरे
Dr. Babasaheb Ambedkar Technological University, Lonere

(Established under Act No XXIX of 2014 by Government of Maharashtra)

विद्याविहार, लोणेरे-रायगड-४०२ १०३ (महाराष्ट्र)

Vidyavihar, Lonere - Raigad 402 103 (Maharashtra)

Tel : (02140) 275142

Student Helpline : 02140-275212



Dr. Bhagwan F. Jogi
Registrar

डॉ. भगवान फ. जोशी
कुलसचिव

DBATU Reg. AC/2023/337

Dated: 13/02/2023

Academic Calendar – UG Sem. VI & VIII (AY 2022 – 23)

Sr. No.	Activity	Commencement Date	Concluding Date	Total Days	Level
1	Commencement of Classes	1 st Feb 23	20 th May 23	90	UG
2	Mid Semester Examination	27 th Mar 2023	1 st Apr 23	05	UG
3	End of Classes		20 th May 23		UG
4	Practical/Project/Seminar Examination	25 th May 23	27 th May 23	03	UG
5	End Semester Examination	12 th June 23	23 th June 23	11	UG
6	Result Declaration		22 th July 23		
7	Commencement of Classes for Next semester	17 th July 23			
Holiday	18 Feb – Mahashivratri 19 Feb – Chatrapati Shivaji Maharaj Jayanti 7 March – Dhulivandan 22 March – Gudi Padwa 30 March – Ram Navami 4 April – Mahavir Jayanti 7 April – Good Friday		14 April – Dr Babasaheb Ambedkar Jayanti 22 April – Ramzan Eid 1 May – Maharashtra Din 7 May – Buddha Pournima 29 June – Bakari Eid		



Registrar
Dr. Babasaheb Ambedkar Technological University,
LONERE, 402 103,
Tal Mangaon, Dist. Raigad, (Maharashtra)

Web Site : www.dbatu.ac.in

E-mail: registrar@dbatu.ac.in

Note: Dates may vary in case of any adverse conditions and time to time directives of DBATU, Lonere.

16	Enrollment of students in the last 3 years
----	---

SSWCOE, SOLAPUR										
TOTAL COLLEGE STUDENT STRENGTH - A. Y. - 2022-23										
Sr. No.	Branch	S.I.	F. Y. B. Tech.	S. Y. B. Tech.			T. Y. B. Tech.	Final Yr. B. Tech.	Total Student Strength	Remarks
				Regular	DSE	Total				
1	CSE	360	129	69	81	149	76	68	423	-
2	CSE-AI&DS	120	60	16	59	75	-	-	135	-
3	E&TC	240	19	2	72	74	39	21	153	-
4	Electrical	240	2	4	16	20	14	12	48	-
5	I.T.	60	-	-	-	-	74	-	74	
6	Civil	60	-	-	-	-	-	7	7	
	Total	1080	210	91	228	318	204	108	840	77.77%

17(A)	Number of Research Projects/ Consultancy Works
-------	---

Not Applicable as College has been started from A. Y. 2019-20.

20	Best Practices Adopted
----	-------------------------------

I. ENHANCING STUDENTS' ACADEMIC PERFORMANCE

- To promote and foster excellence in learning skills of students, Institution has developed a specialized teaching learning pedagogy known as "ETLP", it is a special learning oriented program created for interactive and lifelong learning in our institute under the guidance of Prof. C. B. Nadagouda, SSWCOE, Solapur
- Book Bank Scheme for Every Student.
- Additional Lectures for Difficult Subjects.
- Well Planned Counseling For All New Entrants.
- Student Counseling by Mentor Teacher, CC, HOD.
- Teaching Some Part of Syllabus Using Video / Animation.

- Examination Preparatory Leave.
- Study Session For all Students.

II. ENHANCING STUDENTS' EMPLOYABILITY

- In-House Soft Skill training included as a Subject In Time Table. For this syllabus was designed year wise by our in-house soft skill trainers
- Also external soft-skill, aptitude and technical experts provides training to our T.Y. B.Tech Students
- Industry Oriented Co-Curricular Crash Courses.
- Focused Industrial Training
- One month internship as a industrial training
- Small group of mentor & mentee for students.
- Motivated to complete skill enhancing courses like NPTEL

III. INSTITUTES' SOCIAL RESPONSIBILITY

- Institute's Faculty Delivers Guest Lecturers to other Colleges.
- Each Department Conducts Workshops For The Faculty Members.

IV. FACULTY WELFARE & MOTIVATION

- Faculties are permitted/ sponsored to pursue Ph. D in IIT(s) / NIIT(s) & other institutes.
- Faculties are given sponsorship for research publication and for attending workshop's, FDP's, and conferences.
- Faculty to faculty knowledge & experience sharing activity.
- Faculty induction program.
- Faculties are sponsored for NPTEL online course and exam and Infosys Springboard.